SKID STEER LOADERS

RADIAL & VERTICAL LIFT

2012 ▲ 2026 ▲ 1350R ▲ 1500R ▲ 1650R ▲ 1900R ▲ 2200R ▲ 2600R
2700V NXT2 ▲ 3300V NXT2 ▲ 4000V

A LEGACY OF INNOVATION

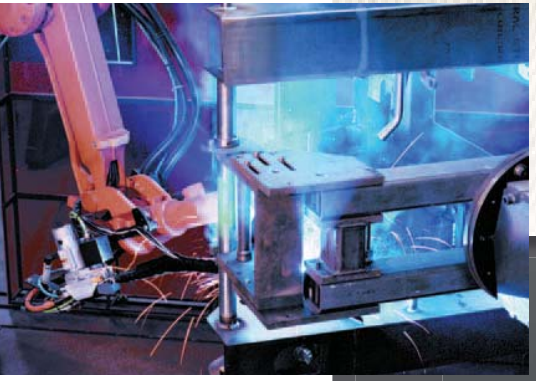

WHAT BEGAN IN THE 19TH CENTURY AS AN AGRICULTURAL IMPLEMENT MANUFACTURER HAS GROWN INTO A 21ST CENTURY EQUIPMENT POWERHOUSE - MUSTANG COMPACT EQUIPMENT.

Known in the early years as the Owatonna Manufacturing Company, Mustang was among the first to make what is known today as the skid steer loader. Since that time, Mustang has combined old-school experience with innovative processes to offer one of the broadest lines of compact equipment available today.

MUSTANG. THE ORIGINAL WORKHORSE.

SKID STEERS: LEADING THE HERD

Building its first skid steer loader in 1965, Mustang was a true pioneer in the equipment world. Almost fifty years later, Mustang continues the tradition with one of the most complete lines of skid steer loaders on the market today.

With eleven models ranging from 850 lbs. (386 kg) to an industry-leading 4,000 lbs. (1814 kg) of operating capacity, Mustang offers both radial- and vertical-lift models.

RADIAL LIFT

2012 | 2026 | 1350R | 1500R | 1650R | 1900R | 2200R | 2600R

VERTICAL-LIFT

2700V NXT2 | 3300V NXT2 | 4000V

RADIAL-LIFT & VERTICAL-LIFT

▲ RADIAL-LIFT and ▲ VERTICAL-LIFT

LOADING OR LIFTING - WE HAVE THE MACHINE FOR YOU

RADIAL LIFT

Offers enhanced performance in excavating, grading and digging below grade applications. Due to the radial lift path, the maximum reach is greater at the middle of the lift height.

SINGLE PIN DESIGN

Provides superior durability in loading and pushing applications.

DURABLE BUILD

Up to 4.5" (114 mm) width lift arm construction delivers superior strength and rigidity.

VERTICAL LIFT

Providing more reach at full lift height is optimal for applications that require loading and stacking at high heights. By keeping the load closer to the machine, lift capacities are increased over radial-lift models.

SINGLE PLANE LIFT ARM

Design features large diameter pins aligned in a single plane for best-in-class vertical and lateral strength and rigidity.

EXCELLENT FORWARD REACH

The Mustang radial lift skid steer loaders provide excellent forward reach at the middle of the lift path. This provides excellent performance for loading flatbed trucks, backfilling or dumping over a wall.

X-TYPE

Upper-rear channel support welded to the top and between the load arms provides added rigidity without obstructing rear visibility.

TRUE VERTICAL

The 4000V has a true vertical lift path. The 2700V NXT2 and 3300V NXT2 have a near vertical path.

MUSTANG®

▲ POWER and ▲ PERFORMANCE

COMPACT POWERHOUSES: MODELS 2012 & 2026

850 lbs. [386 kg] RATED OPERATING CAPACITY

LOW OVERALL HEIGHT

Gain access to low clearance sites and buildings.

2012 74.7" [1897 mm]
2026 70.3" [1786 mm]

LOW-PROFILE LIFT ARM

A high-strength, low-profile design maximizes operator visibility for added performance and safety.

LIFT HEIGHT 108.1" [2746 mm]

LEVEL II FOPS

Robust operator station design provides added protection for the operator. *models 2012 and 2026*

LOW PROFILE DESIGN

Low profile design and narrow width make working in small spaces easy.

SELF-LEVELING

Hydraulic self-leveling is available as an option.

models 2012 and 2026

LIFT HEIGHT 96" [2438 mm]

1,050 lbs. [476 kg] RATED OPERATING CAPACITY

The optional counterweight increases the operating capacity to 1,175 lbs. [533 kg].

YANMAR INTERIM TIER IV

Yanmar Tier IV 3-cylinder naturally aspirated engine provides the power you need.

2012	24 hp [17.9 kW]	68 ft-lbs. [86 Nm]
2026	35 hp [26 kW]	80 ft-lbs. [108 Nm]

MID-FRAME SKID STEER LOADERS

▲ POWER and ▲ PERFORMANCE

ALL-NEW MID-SIZED MUSCLE: MODELS 1350R, 1500R & 1650R

TIER IV YANMAR DIESEL ENGINE

Utilizing automatic regeneration and no fuel additives, these machines provide clean emissions with little to no input from the operator.

1350R	46.3 hp [34.5 kW]	107.8 ft.-lbs. [146 Nm]
1500R	46.3 hp [34.5 kW]	107.8 ft-lbs. [146 Nm]
1650R	69.9 hp [52 kW]	178 ft-lbs. [241 Nm]

LEVEL II FOPS

Robust operator station design provides added protection for the operator.

CAB-FORWARD DESIGN

All-new cab design is mounted forward on the chassis and the seat is mounted higher for exceptional visibility to the front, rear, sides and cuttting edge.

EASY ACCESS HYDRAULICS

Auxiliary hydraulics mounted on the top of the lift arm for easy access and fast attachment connect and disconnect.

RATED OPERATING CAPACITY

	STANDARD	COUNTERWEIGHT
1350R	1,350 lbs. [612 kg]	1,500 lbs. [680 kg]
1500R	1,500 lbs. [680 kg]	1,650 lbs. [748 kg]
1650R	1,650 lbs. [748 kg]	1,800 lbs. [816.5 kg]

HYDRAULIC FLOW

1350R	17 gpm [64.4 L/min]
1500R	17 gpm [64.4 L/min]
1650R	18.9 gpm [71.4 L/min]

DURABLE CYLINDERS

Induction-hardened, chrome-plated rods are used for lift and tilt cylinders, providing added durability

LOW-PROFILE LIFT ARM

New lift arm increases the width between cylinders for better entry and sight lines.

LIFT HEIGHT

1350R	109.6" [2784 mm]
1500R	118.6" [3012 mm]
1650R	119" [3023 mm]

SELECTABLE SELF-LEVELING

Hydraulic self-leveling with on-off control for the operator is available as an option.

DIGITAL COLOR DISPLAY

This information center shows real time fuel consumption, engine RPM, machine hours, engine diagnostic codes, warning indicators and much more.

MUSTANG®

LARGE-FRAME SKID STEER LOADERS

▲ POWER and ▲ PERFORMANCE

SUPERIOR SKID STEERS: MODELS 1900R, 2200R & 2600R

TIER IV YANMAR DIESEL ENGINE

Utilizing automatic regeneration and no fuel additives, these machines provide clean emissions with little to no input from the operator.

1900R	69.3 hp [51.7 kW]	178 ft-lbs. [241 Nm]
2200R	72 hp [53.7 kW]	217 ft-lbs. [294 Nm]
2600R	72 hp [53.7 kW]	217 ft-lbs. [294 Nm]

LEVEL II FOPS

Robust operator station design provides added protection for the operator.

CAB-FORWARD DESIGN

All-new cab design is mounted forward on the chassis and the seat is mounted higher for class-leading visibility to the front, rear, sides and cuttting edge.

RADIAL-PISTON DRIVE MOTORS

Maintenance-free, radial-piston drive motors provide high start-up torque and maximum ground speed up to 12.5 mph [20 km/hr] for quick acceleration.

LOW-PROFILE LIFT ARM

A high-strength, low-profile design maximizes operator visibility to the front and side for added performance and safety.

LIFT HEIGHT

1900R	120.5" [3061 mm]
2200R	123" [3124 mm]
2600R	123" [3124 mm]

SELECTABLE SELF-LEVELING

Hydraulic self-leveling with on-off control for the operator is available as an option.

LONG WHEELBASE

A long wheelbase provides a smoother ride and a lower center of gravity for added stability.

1900R	42" [1067 mm]
2200R	43" [1092 mm]
2600R	49.5" [1257 mm]

RATED OPERATING CAPACITY

	STANDARD	COUNTERWEIGHT
1900R	1,900 lbs. [862 kg]	2,110 lbs. [957 kg]
2200R	2,200 lbs. [998 kg]	2,370 lbs. [1075 kg]
2600R	2,600 lbs. [1179 kg]	2,780 lbs. [1261 kg]

BETWEEN-THE-TIRE design keeps machine length short and compact. *Model 1900R*

OVER-THE-TIRE design provides wider access and improved visibility. *Models 2200R and 2600R*

MUSTANG®

VERTICAL LIFT SKID STEER LOADERS

▲ POWER and ▲ PERFORMANCE

VERTICAL LIMIT: MODELS 2700V NXT2, 3300V NXT2, & 4000V

TIER IV YANMAR DIESEL ENGINE Utilizing automatic regeneration and no fuel additives, these machines provide clean emissions with little to no input from the operator.

2700V NXT2	70.7 hp [52.7 kW]	217 ft-lbs. [294 Nm]
3300V NXT2	70.7 hp [52.7 kW]	217 ft-lbs. [294 Nm]

VERTICAL-LIFT BOOM
High-strength, low-profile design increases operator visibility and lifts the load in a nearly vertical path on the 2700V NXT2 and 3300V NXT2.

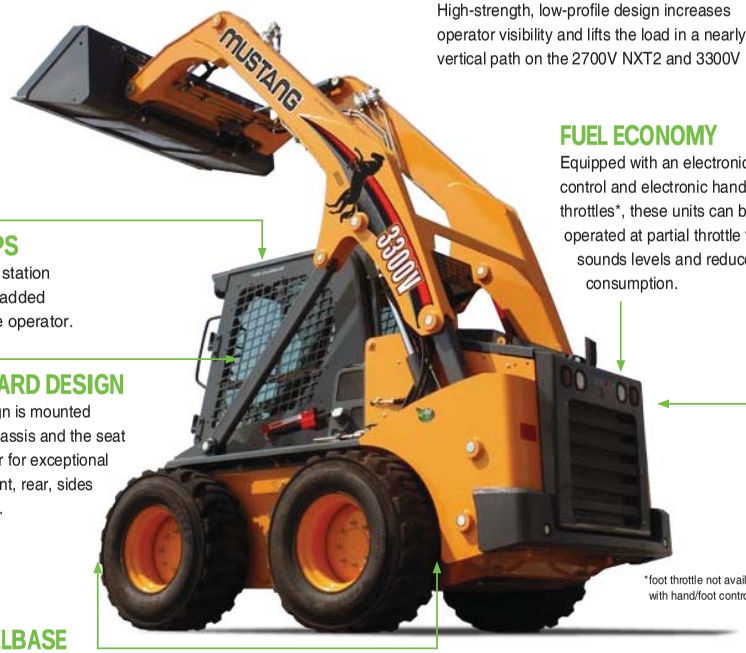

FUEL ECONOMY
Equipped with an electronic engine control and electronic hand and foot throttles*, these units can be operated at partial throttle for lower sounds levels and reduced fuel consumption.

LEVEL II FOPS
Robust operator station design provides added protection for the operator.

CAB-FORWARD DESIGN
All-new cab design is mounted forward on the chassis and the seat is mounted higher for exceptional visibility to the front, rear, sides and cuttting edge.

*foot throttle not available with hand/foot controls

LONG WHEELBASE
A long wheelbase provides a smoother ride and a lower center of gravity for added stability.

2700V NXT2	49.5" [1257 mm]
3300V NXT2	49.5" [1257 mm]
4000V	54.6" [1387 mm]

RATED OPERATING CAPACITY

STANDARD		COUNTERWEIGHT
2700V NXT2	2,700 lbs. [1225 kg]	3,000 lbs. [1361 kg]
3300V NXT2	3,300 lbs. [1497 kg]	N/A
4000V	4,000 lbs. [1814 kg]	N/A

SELECTABLE SELF-LEVELING
Hydraulic self-leveling with on-off control for the operator is available as an option. *Models 2700V NXT2 & 3300V NXT2*

"SOFT-SHIFT" DRIVE
Standard two-speed "soft-shift" drive provides smooth transitions between low/high speeds for increased operator comfort.
Models 2700V NXT2 & 3300V NXT2

LIFT HEIGHT

2700V NXT2	130.3" [3310 mm]
3300V NXT2	131.2" [3332 mm]
4000V	144" [3647 mm]

STANDARD SELF-LEVELING
Hydraulic self-leveling is standard equipment on the model 4000V.

VERTICAL-LIFT BOOM
High-strength, low-profile design increases operator visibility and lifts the load in a true vertical path on the model 4000V.

SMOOTH OPERATION
Hydraglide™ ride control system allows the lift arm to "float" when transporting loads, minimizing loss of material, and increased operator comfort.

WORLD' MOST POWERFUL SKID STEER LOADER
99 hp [74 kW]

MUSTANG®

OPERATOR STATION

▲ COMFORT and ▲ SAFETY

GET IN CONTROL

CHOOSE YOUR RIDE

A high-back, five-way adjustable seat comes as standard. Optional air-ride suspension seat or mechanical suspension seat provide enhanced comfort.

DIGITAL COLOR DISPLAY

This information center shows real time fuel consumption, engine RPM, machine hours, engine diagnostic codes, warning indicators and much more. *Models 1350R, 1500R & 1650R*

OPERATOR STATION COMFORT FEATURES

POWER PORT

Standard 12-volt accessory plug keeps you charged up all day.

CLIMATE CONTROL

Heat is standard on all cab models. Air conditioning is an option on select models.

RADIO OPTION

Factory installed, this radio option customizes your cab.

R Series and Vertical-Lift Model Cab Shown

PRESSURIZED CAB

An optional pressurized, sealed cab enclosure provides a cleaner, quieter operating environment.

EASY ENTRY AND EXIT

Large entry area allows for easy access to the operator station.

VISIBILITY

Wide opening in the front of the machine and large screen windows provide high visibility for increased safety and precise placement.

Refer to Page 24 for standard / optional features for each model

▲ MAINTENANCE and ▲ SAFETY

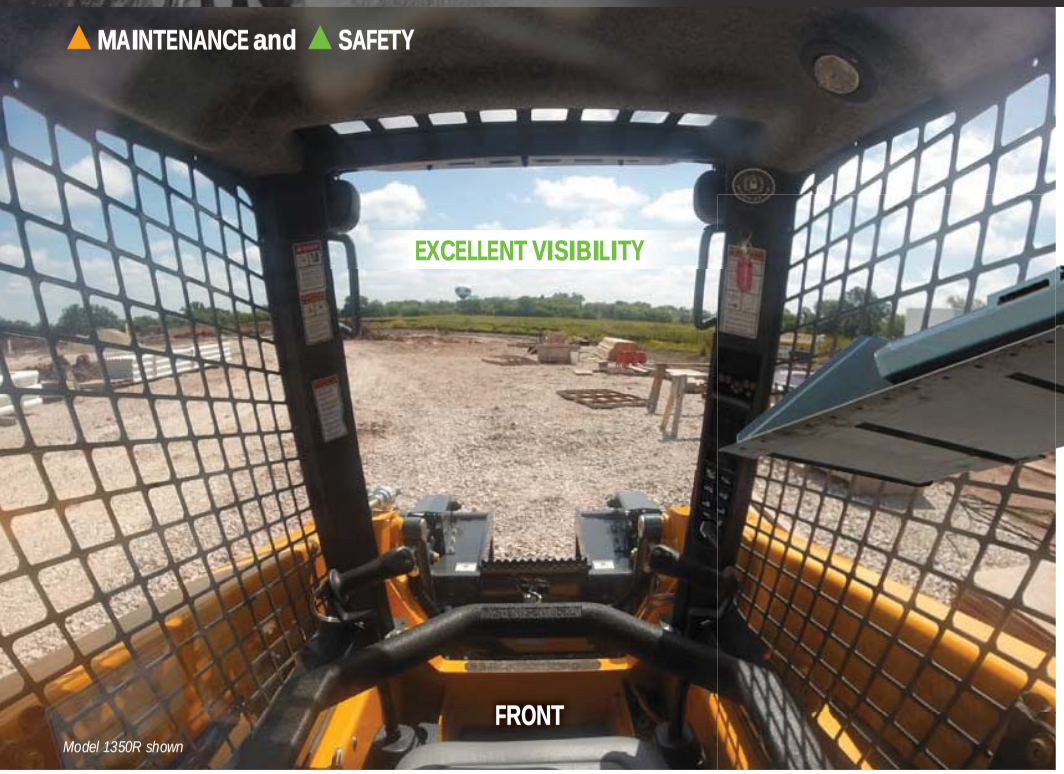

Model 1350R shown

EXCELLENT VIEWS FROM ALL SIDES FOR SAFETY AND PRECISE OPERATION

Excellent visibility to the front, sides and rear of the machine allow for precise placement of loads and reduced jobsite incidents. A high-mounted seat provides an excellent vantage point to the attachment and cutting edge.

LESS DOWN TIME PUTS MONEY IN YOUR POCKET

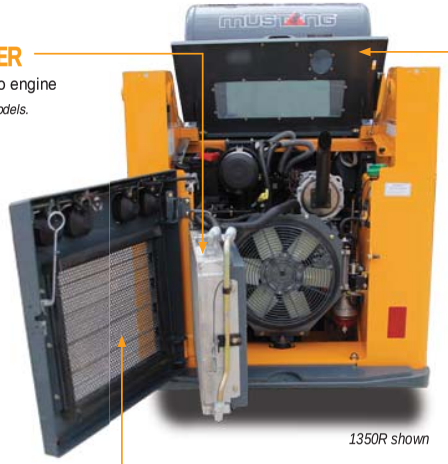

1350R shown

SWING-OUT COOLER

provides improved access to engine bay area. *Available on select models.*

SWING-OUT REAR DOOR

Rear door easily opens on hinges on right side, allowing full access to filters and fluid reservoirs for servicing and maintenance.

LARGE ENGINE COVER

Cover is hinged and positioned by gas-springs to assist lifting and holding in place, and allows for easy return to closed position.

SAFETY RESTRAINT

Innovative restraint allows for safe and secure holding of the lift arm and cab while in the maintenance position.

TILTABLE ROPS/FOPS ASSEMBLY

with gas-spring assist for easy internal access to the pumps, hydraulic valve bank and drive motors.

FRONT CHASSIS CLEANOUT

Easy cleanout of foot area inside ROPS/FOPS.

HYDRAULICS & ATTACHMENTS

▲ PERFORMANCE and ▲ VERSATILITY

SELECTABLE SELF-LEVELING HYDRAULIC LIFT ACTION

keeps the bucket level throughout the raise/lift cycle. *Available on select models.*

ELECTRONIC ATTACHMENT CONTROL OPTION

This factory-installed add-on allows for control of all attachments.

PRECISION CONTROL

Standard proportional auxiliary hydraulic control gives the operator the ability to adjust attachment speeds with infinitely adjustable flow control. *Available on select models.*

Standard auxiliary detent (at full flow) allows the operator to set the hydraulic flow for continuous operation. *Available on select models.*

STANDARD AUXILIARY HYDRAULIC FLOW RATES

2012	10.1 gpm (38.2 L/min)	1350R	17 gpm (64.4 L/min)	1900R	18.5 gpm (70 L/min)	2700V NXT2	23.5 gpm (89 L/min)
2026	14.5 gpm (55 L/min)	1500R	17 gpm (64.4 L/min)	2200R	23.5 gpm (89 L/min)	3300V NXT2	23.5 gpm (89 L/min)
		1650R	18.9 gpm (71.4 L/min)	2600R	23.5 gpm (89 L/min)	4000V	32 gpm (121 L/min)

ALL-TACH®

All models feature the easy-to-use All-Tach® (universal-style) attachment mounting system compatible with most allied attachments.

SINGLE LEVER DESIGN for simplicity and strength.

HEAVY DUTY MOUNTING PLATE design for increased rigidity over tube style.

EDGE®

With a wide variety of EDGE® attachments available, Mustang Skid Steer Loaders are easily transformed to meet your customers' needs.

PALLET FORKS

ROCK BUCKET

TRENCHER

RAKE

SNOW REMOVAL

AUGER

STUMP GRINDER

ROTOTILLER

MOWER

GRAPPLE BUCKET

GRADER BLADE

ANGLE BROOM

POWER-A-TACH®

Hydraulic Power-A-Tach® all-weather system option allows users to quickly install and remove attachments. An operator leaves the seat only to connect auxiliary hydraulics. This system is compatible with most allied attachments.

Scan this code to learn more about EDGE® Skid Steer Loader attachments.

ceattachments.com

MUSTANG®

CUSTOMIZE YOUR RIDE

Mustang offers a variety of accessories and upgrades that can be easily added to new or used equipment. These can help enhance an existing unit or customize one for a particular job. Whether you are looking to add a counterweight, boost your hydraulics, or enclose a cab with heat and air conditioning, Mustang has the tools you need to craft your ideal ride.

TIRE OPTIONS

CAB ENCLOSURE

HYDRAGLIDE™

CONTROL OPTIONS

BEACON

RADIO

AIR CONDITIONING

HIGH-FLOW HYDRAULICS

TWO-SPEED DRIVE

POWER-A-TACH®

COUNTERWEIGHT

BACK-UP ALARM

SPECIFICATIONS

		2012	2026	1350R	1500R	1650R	1900R	2200R	2600R	2700V NXT2	3300V NXT2	4000V
DIMENSIONS	A. Overall Operating Height – Fully Raised (mm)	124.7" (3167)	139.6" (3546)	143.9" (3655)	152.6" (3876)	152.6" (3876)	158" (4013)	161" (4089)	161" (4089)	167.4" (4252)	172" (4369)	186.8" (4745)
	B. Height to Hinge Pin – Fully Raised (mm)	96" (2438)	108.1" (2746)	109.6" (2784)	119" (3023)	119" (3023)	120.5" (3061)	123" (3124)	123" (3124)	130.3" (3310)	131.2" (3332)	143.6" (3647)
	C. Overall Height to Top of ROPS (mm)	74.7" (1897)	70.3" (1786)	75.1" (1908)	76.7" (1948)	76.7" (1948)	80" (2032)	81" (2057)	81" (2057)	81" (2057)	82" (2083)	82" (2083)
	D. Overall Length with Bucket (mm)	101.4" (2576) w/36" Bucket	114" (2896) w/55" Bucket	120.3" (3056) w/54" Bucket	122.1" (3101) w/61.5" Bucket	122.1" (3101) w/61.5" Bucket	127" (3226) w/66" Bucket	136.5" (3467) w/70" Bucket	143" (3632) w/70" Bucket	148" (3759) w/70" Bucket	152.5 (3874) w/74" Bucket	158.5" (4026) w/84" Bucket
	E. Dump Angle at Full Height	46°	42°	40°	38°	38°	42°	40°	40°	42°	42°	31°
	F. Dump Height (mm)	72.3" (1836)	84.5" (2146)	82.6" (2098)	93.7" (2380)	93.7" (2380)	91" (2311)	94" (2388)	94" (2388)	100" (2540)	98.5" (2502)	114.8" (2916)
	G. Dump Reach at Full Height (mm)	14.8" (376)	22.8" (579)	22.7" (577)	22.8" (579)	22.8" (579)	22.5" (572)	27" (686)	27" (686)	32" (813)	32" (813)	39.5" (1003)
	J. Rollback at Ground	23°	29°	29°	28°	28°	26°	28°	28°	29°	29°	31°
	M. Rollback Angle at Full Height	100°	99°	82°	99°	99°	96°	95°	95°	94°	94°	100°
	O. Seat to Ground Height (mm)	34.6" (879)	32.6" (828)	33.3" (846)	35.6" (904)	35.6" (904)	39" (991)	40" (1016)	40" (1016)	40" (1016)	41" (1041)	41.2" (1046)
	P. Wheelbase (mm)	30.5" (775)	34.5" (876)	37.6" (955)	38.9" (988)	38.9" (988)	42" (1067)	43" (1092)	49.5" (1257)	49.5" (1257)	49.5" (1257)	54.6" (1387)
	Q. Overall Width - Less Bucket [A] (mm)	35.8" (909)	48.4" (1229)	52.6" (1336)	63.2" (1605)	63.2" (1605)	64.5" (1638)	65.5" (1664)	65.5" (1664)	69.5" (1765)	72" (1829)	79.5" (2019)
	R. Bucket Width (mm)	36" (914)	55" (1404)	54" (1372)	61.5" (1562)	61.5" (1562)	66" (1676)	70" (1778)	70" (1778)	70" (1778)	74" (1880)	84" (2134)
	S. Ground Clearance to Chassis (mm)	5.9" (150)	6.0" (152)	7.9" (201)	6.3" (160)	6.3" (160)	6.5" (165)	8" (203)	8" (203)	8" (203)	9" (229)	7.3" (185)
	V. Overall Length - Less Bucket (mm)	75" (1905)	88.9" (2258)	92.2" (2342)	93.9" (2385)	93.9" (2385)	94" (2388)	105" (2667)	111.5" (2832)	116.5" (2959)	119" (3023)	121.5" (3086)
	W. Departure Angle	30°	26°	25°	21°	21°	25°	25°	25°	25°	25°	19°
	X. Clearance Circle – Front w/ Bucket (mm)	58" (1473)	69.4" (1763)	72.5" (1842)	73.6" (1869)	73.6" (1869)	79" (2007)	87.5" (2223)	90" (2286)	90" (2286)	94.5" (2400)	88.5" (2248)
	Y. Clearance Circle – Front w/o Bucket (mm)	32.8" (833)	44.1" (1120)	44.1" (1130)	45.4" (1153)	45.4" (1153)	44.5" (1130)	52" (1321)	56" (1422)	56" (1422)	56" (1422)	50.8" (1290)
	Z. Clearance Circle – Rear (mm)	43.2" (1097)	54.1" (1374)	54" (1372)	57.7" (1466)	57.7" (1466)	58.5" (1486)	60" (1524)	64" (1626)	66.5 (1689)	69.5" (1765)	70.5" (1791)
	Standard Specification Tire Size	5.70 x 12	27x8.5x15 HD	10.00x16.5 HD	10.00x16.5 HD	10.00x16.5 HD	10.00x16.5 HD	12.00x16.5 HD	12.00x16.5 HD	12.00x16.5 HD	14.00x17.5 HD	14.00x17.5 HD
ENGINE	Make	Yanmar	Yanmar	Yanmar	Yanmar	Yanmar	Yanmar	Yanmar	Yanmar	Yanmar	Yanmar	Cummins
	Model	3TNV82 Interim Tier IV	3TNV88 Interim Tier IV	4TNV88C-KMS Tier IV	4TNV88C-KMS Tier IV	4TNV98C-NMS2 Tier IV	4TNV98C-NMS Tier IV	4TNV98CT-NMS Tier IV	4TNV98CT-NMS Tier IV	4TNV98CT-NMS Tier IV	4TNV98CT-NMS Tier IV	QSB 4.5 Tier III
	Gross Power (kW) @ rpm	N/A	N/A	46.3 hp (34.5) @ 2800	46.3 hp (34.5) @ 2800	69.9 hp (52) @ 2500	69.3 hp (51.7) @ 2500	72 hp (53.7) @ 2500	72 hp (53.7) @ 2500	72 hp (53.7) @ 2500	72 hp (53.7) @ 2500	99 hp (74) @ 2200
	Net Power (kW) @ rpm	24 hp (17.9) @ 2400	35 hp (26) @ 2800	44.5 hp (33) @ 2800	44.5 hp (33) @ 2800	68.4 hp (51) @ 2500	68.4 hp (51) @ 2500	70.7 hp (52.7) @ 2500	70.7 hp (52.7) @ 2500	70.7 hp (52.7) @ 2500	70.7 hp (52.7) @ 2500	N/A
	Maximum Torque (Nm) @ rpm	68 ft.-lbs. (86) @ 1200	80 ft.-lbs. (108) @ 1680	107.8 ft.-lbs. (146) @ 1820	107.8 ft.-lbs. (146) @ 1820	178 ft.-lbs. (241) @ 1625	178 ft.-lbs. (241) @ 1625	217 ft.-lbs. (294) @ 1625	217 ft.-lbs. (294) @ 1625	217 ft.-lbs (294) @ 1625	217 ft.-lbs (294) @ 1625	326 ft.-lbs. (442) @ 1300
	Displacement (L)	81 cu.in. (1.3)	100 cu.in. (1.6)	133.6 cu.in. (2.19)	133.6 cu.in. (2.19)	201.4 cu.in. (3.3)	202.6 cu.in. (3.3)	202.6 cu.in. (3.3)	202.6 cu.in. (3.3)	202.6 cu.in. (3.3)	202.6 cu.in. (3.3)	272 cu.in. (4.5)
HYDRAULIC SYSTEM	Auxiliary Hydraulics – Standard (L/min)	10.1 gpm (38.2)	14.5 gpm (55)	17 gpm (64.4)	17 gpm (64.4)	18.9 gpm (71.4)	18.5 gpm (70)	23.5 gpm (90)	23.5 gpm (90)	23.5 gpm (89)	23.5 gpm (89)	32 gpm (121)
	High-Flow Auxiliary Hydraulics – Option (L/min)	N/A	N/A	N/A	N/A	N/A	31.5 gpm (119)	35 gpm (132.5)	35 gpm (132.5)	35 gpm (132)	35 gpm (132)	40.8 gpm (154)
	Reservoir Capacity (L)	7.2 gal. (27.3)	8 gal. (30.3)	10 gal. (37.9)	11 gal. (41.6)	11 gal. (41.6)	8 gal. (30.3)	8 gal. (30.3)	8 gal. (30.3)	10.5 gal. (40)	10.5 gal. (40)	16.75 gal. (63)
ELECTRICAL SYSTEM	Battery (CCA)	12-volt (650)	12-volt (675)	12-volt (950)	12-volt (950)	12-volt (950)	12-volt (950)	12-volt (950)	12-volt (950)	12-volt (950)	12-volt (950)	12-volt (950)
	Starter (kW)	12-volt (1.7)	12-volt (2.3)	12-volt (3.0)	12-volt (3.0)	12-volt (3.0)	12-volt (3.0)	12-volt (3.0)	12-volt (3.0)	12-volt (3.0)	12-volt (3.0)	12-volt (3.0)
	Alternator	40-amp	40-amp	100-amp	100-amp	100-amp	95-amp	95-amp	95-amp	95-amp	95-amp	130-amp
CAPACITIES / WEIGHTS	Rated Operating Capacity [B] (kg)	850 lbs. (386)	1050 lbs. (476)	1,350 lbs. (612)	1,500 lbs. (680)	1,650 lbs. (748)	1900 lbs. (862)	2200 lbs. (998)	2600 lbs. (1179)	2700 lbs. (1225)	3300 lbs. (1497)	4000 lbs. (1814)
	Rated Op. Capacity with Opt. Counterweight [B] (kg)	N/A	1175 lbs. (533)	1,500 lbs. (680)	1,650 lbs. (748)	1,800 lbs. (816.5)	2110 lbs. (957)	2370 lbs. (1075)	2780 lbs. (1261)	3000 lbs. (1361)	N/A	N/A
	Fuel Tank (L)	7.7 gal. (29)	10.4 gal. (39.4)	16.5 gal. (62.5)	16.5 gal. (62.5)	16.5 gal. (62.5)	16.5 gal. (62.5)	18 gal. (68.1)	21.5 gal. (81.4)	24.5 gal. (72.7)	24.5 gal. (92.7)	31.25 gal. (118)
	Travel Speed – Maximum (km/hr)	5.5 mph (8.9)	5.9 mph (9.5)	8.0 mph (12.9)	7.4 mph (11.9)	7.8 mph (12.6)	7.5 mph (12.1)	8.0 mph (12.9)	8.0 mph (12.9)	7.4 mph (12)	8.1 mph (13.0)	6.5 mph (10.5)
	Travel Speed w/ Two-Speed Option - Maximum (km/hr)	N/A	N/A	N/A	N/A	12.1 mph (19.5)	12.5 mph (20.1)	11.9 mph (19.2)	11.9 mph (19.2)	11.9 mph (19.2)	12.2 mph (19.6)	11.2 mph (18)
	Operating Weight [C] – Approximate (kg)	2980 lbs. (1352)	4000 lbs. (1814)	5,078 lbs. (2304)	5,887 lbs. (2671)	6,122 lbs. (2777)	6880 lbs. (3121)	7980 lbs. (3620)	8200 lbs. (3719)	8,150 lbs. (3697)	9090 lbs. (4123)	11,100 lbs. (5035)

REFERENCE DIAGRAMS

RADIAL-LIFT

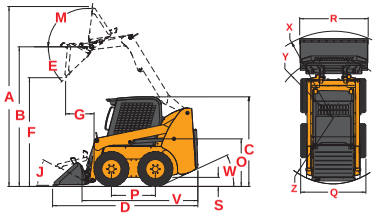

VERTICAL-LIFT

2700V NXT2 / 3300V NXT2

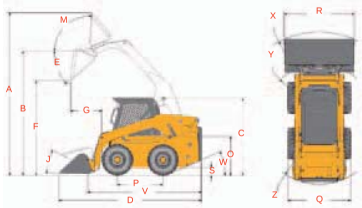

4000V

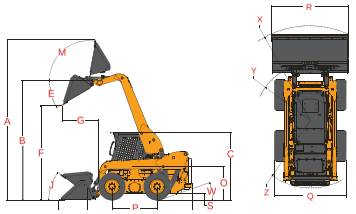

A Overall width is dependent upon the amount of wheel offset.

B Per SAE J818, SAE J732, and ISO 14397

C Weight of base unit with standard equipment, standard tires (heavy-duty flotation), standard dirt-construction bucket and 175 lb. (79 kg) operator.

FEATURES

skid steer loaders - radial & vertical

ORIGINAL WORKHORSE

Mustang authorized dealers offer a full line of compact equipment, backed up by exceptional sales, service and parts experience.

For more information on Mustang equipment, call our hotline at

1-800-628-0491

or visit mustangmfg.com

Mustang reminds users to read and understand the operator's manual before operating any equipment. Also, make sure all safety devices and shields are in place and functioning properly.

Mustang reserves the right to add improvements or make changes in specifications at any time without notice or obligation.

Find us on Facebook

Mustang Mfg

○ STANDARD ● OPTIONAL

	2012	2026	1350R	1500R	1650R	1900R	2200R	2600R	2700V NXT2	3300V NXT2	4000V
CONTROLS											
Hands-Only	○	○	●	●	●						
Dual-Hand Controls						●	●	●	●	●	●
Hand/Foot Controls		○	●	●	●	●	●	●	●	●	●
Joystick Controls					●	●	●	●	●	●	●
ENGINE											
Engine Auto-Shutdown System		●	○	○	○	○	○	○	○	○	○
Engine Block Heater	●	●	●	●	●	●	●	●	●	●	●
Turbo-Charged Engine							○	○	○	○	○
Swing-out Cooler			○	○	○						○
HYDRAULICS											
Auxiliary Hydraulics	○	○	○	○	○	○	○	○	○	○	○
High-Flow Auxiliary Hydraulics						●	●	●	●	●	●
OPERATOR STATION											
Adjustable Arm Rests / Control Towers [1]						○	○	○	○	○	○
Heating	●	●	●	●	●	●	●	●	●	●	●
Air Conditioning						●	●	●	●	●	●
High-Back Adjustable Seat	○	○	○	○	○	○	○	○	○	○	
Suspension Seat - Mechanical	●	●	●	●	●	●	●	●	●	●	○
Suspension Seat - Air Ride			●	●	●	●	●	●	●	●	●
Cab Enclosure	●	●	●	●	●	●	●	●	●	●	●
Foot and Hand Throttles [2]	○	○	○	○	○	○	○	○	○	○	○
Full Instrumentation		○	○	○	○	○	○	○	○	○	○
Horn	●	●	○	○	○	○	○	○	○	○	○
Integral Access Plate (removable)	○	○	○	○	○	○	○	○	○	○	○
Operator Restraint Bar	○	○	○	○	○	○	○	○	○	○	○
ROPS/FOPS Level II Overhead Guard	○	○	○	○	○	○	○	○	○	○	○
Sound Reduction Material		●	○	○	○	○	○	○	○	○	○
Work Lights - Front and Rear	○	○	○	○	○	○	○	○	○	○	○
PERFORMANCE											
All-Tach® Attachment Mounting System	○	○	○	○	○	○	○	○	○	○	○
Power-A-Tach® Attachment Mounting System			●	●	●	●	●	●	●	●	●
Anti-Vandalism Protection	○	○	○	○	○	○	○	○	○	○	○
Back-Up Alarm	●	●	●	●	●	●	●	●	●	●	●
Brake Control (Auto / Manual)	○	○	○	○	○	○	○	○	○	○	○
Counterweight			●	●	●	●	●	●	●	○	
Hydraglide™ Ride Control [3]				●	●	●	●	●	○	○	○
Hydraloc™ Safety System	○	○	○	○	○	○	○	○	○	○	○
Hydrostatic Drive	○	○	○	○	○	○	○	○	○	○	○
Lift Arm Support Device	○	○	○	○	○	○	○	○	○	○	○
Switchable Self-Leveling Hydraulic Lift Action	●	●	●	●	●	●	●	●	●	●	○
Two-Speed Drive					●	●	●	●	●	○	○

[1] Adjustable control towers and armrests available on joystick and hand/foot control configurations only.

[2] Foot throttle on hand control units only.

[3] Hydraglide™ Ride Control is standard with pilot controls and hands only controls.

MUSTANG®

West Bend, WI 53095 U.S.A.
Tel: 262-334-9461 | Fax: 262-338-7517

© 2014 Manitou Americas, Inc. Mustang. A Manitou Group Brand. All rights reserved. Printed in the U.S.A. MSL-CompleteRange-0714-7.5M